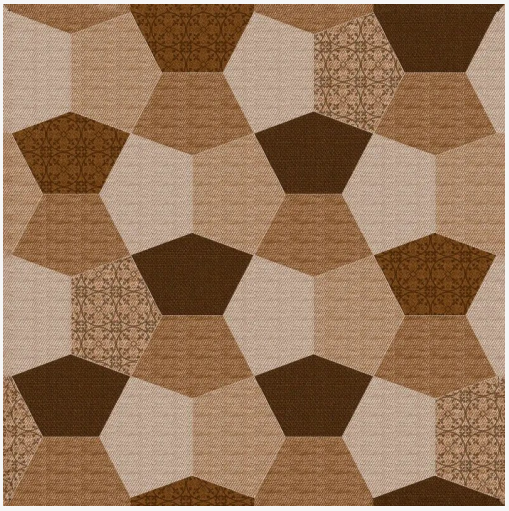

This spec sheet was generated automatically from our product database. For up-to-date specifications or further inquiries, please contact our team.

YHC COLOSSAL

PAGANI

Ceramic · Abstract · Matte Drop

Generated: 26 October 2026

Category	**Exterior / Commercial**
Available Sizes	**50 x 50 cm**
Brand	**COLLOSAL**
Material	**Ceramic**
Design Look	**Abstract**
Recommended Use	**Floor**
Location	**Both**
Edge	**Rectified**
Texture	**Matt Drop**
Certification	**ISO 13006:2018**
MOQ	**2000 m²**

VARIANTS (2)

	COLOR	SIZE	THICKNESS	FINISHING	FACE VARIATION	SKU
	Brown	50 x 50 cm	8 mm	Matte Drop	V4	-
	Grigio	50 x 50 cm	8 mm	Matte Drop	V4	-

TECHNICAL DATA

Water Absorption	**6-10%**
Absorption Class	**Non-Vitreous**
Breaking Strength	**>800 N**
Abrasion Resistance	**3**
Slip Resistance	**R9**
Frost Resistance	**Not Resistant**
Chemical Resistance	**B**
Thermal Shock Resistance	**Not Resistant**

Wet-Area Rated	**No**

PACKING INFORMATION

Pcs / Box	**4**
m² / Box	**1**
Weight / Box	**17 kg**

Colours and surface appearance may vary between production batches and from on-screen or printed reproductions. Please request a physical sample before ordering. Specifications are subject to change without notice.